CASTORI ROMANORUM COSMOGRAPHI

tabula quae dicitur Peutingeriana. Recognovit Conrad Miller. 1887

SEGMENTUM II

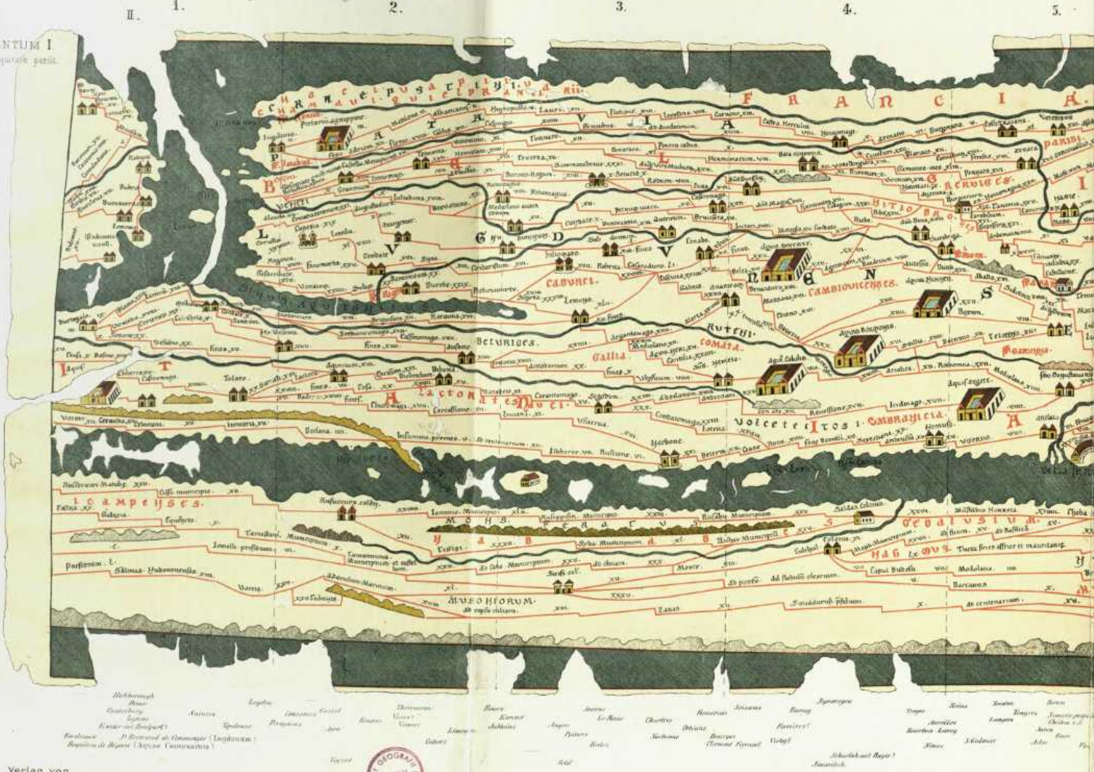

II.
1.
2.
3.
4.
5.
SEGMENTUM I
temporum iniuria periit.
FRANCIA
PARISI
BETURIGES
GALLIA COMATA
CABURCI
CAMBIOVICENSES
RUTENI
LACTORATES
VOLCETECTOSI
MUSONIORUM
Tolosa
Narbone
Lemovice
Turnacum
Agrippina
Mediolano
Avaricum
Augustobona

Verlag von
OTTO MAIER IN RAVENSBURG
(Dorn'sche Buchhandlung.)

II. III. 1. 2. 3. 4.

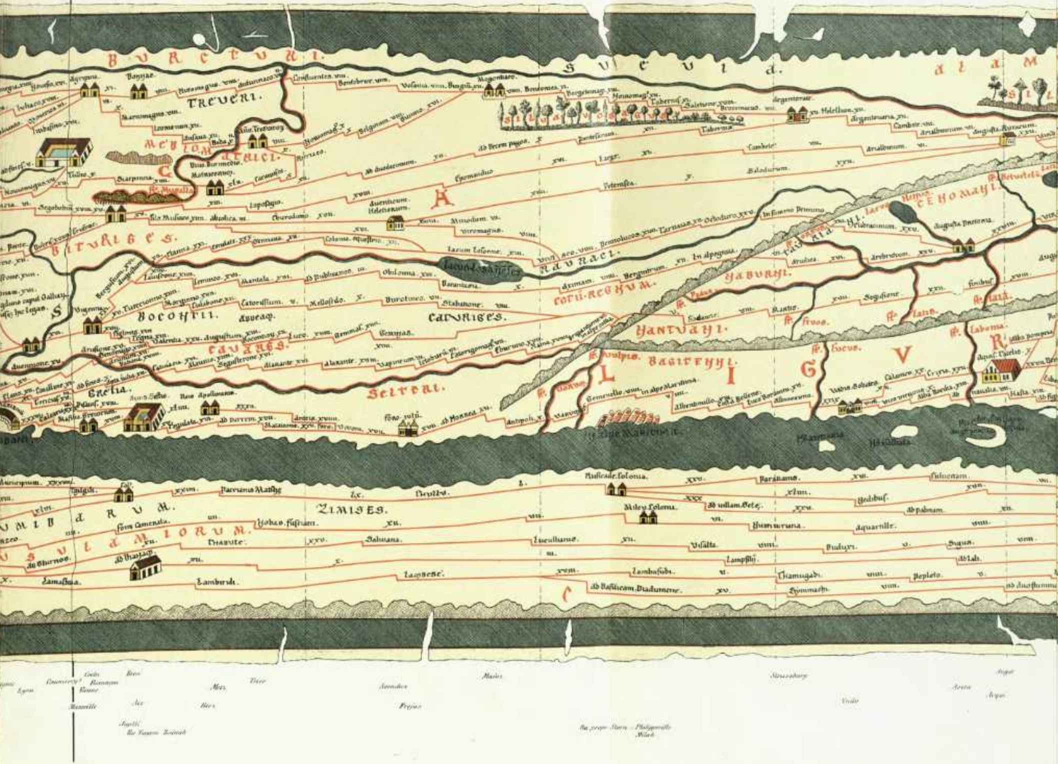
BVRCTVRI.
SVEVIA.
ALAM
TREVERI.
MEDIOMATRICI.
BITVRIGES.
BOCONTII.
CAVARES.
CATVRIGES.
RAVRACI.
COTII REGNVM.
HANTVATI.
BAGITENNI.
LIGVRIA
CENOMANI.
SILVA VOSAGVS
Lacus Losanetes
Agripina.
Bonnae
Confluentes
Mogontiaco.
Treveros
Argentorate
Augusta Rauracum
Augusta Pretoria
Colonia Equestris
Alba Augusta.
Fines Maritima
ZIMISES.
NVMIDARVM.
MVSVLAMIORVM.
Rusicade Colonia.
Milev Colonia.
Lambese.
Lamasba.
Thamugadi.
Lyon
Vienne
Marseille
Aix
Metz
Trier
Fréjus
Mainz
Strassburg
Aosta

SEGMENTUM IV

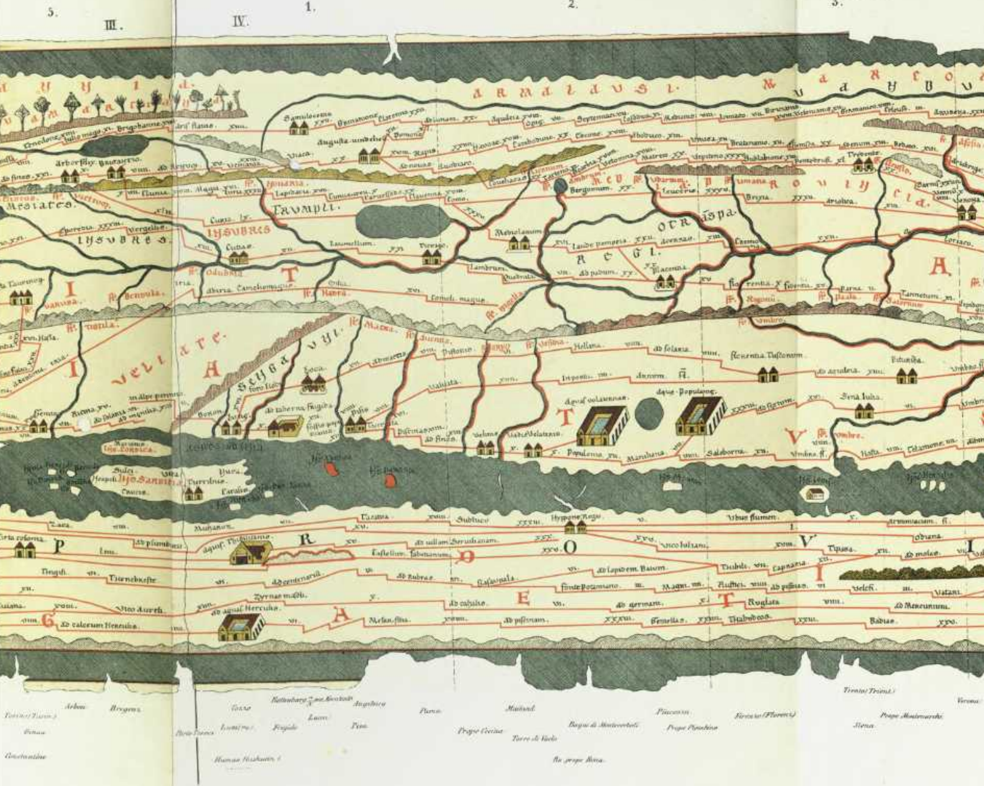
5.
III.
IV.
1.
2.
3.
ARMALAVSI.
Samulocenis
Augusta uindelicu
Brigantio
Arbor felix
TRVMPLI.
IHSVBRES
INSVBRES.
Cumis
Comum
Bergomum
Mediolanum
Laumellum
Ticeno
Lambrum
Ad padum
Placentia
Laude pompeia
Cremona
Brixia
Parma
Fl. Padus
Tannetum
Fl. Ticinum
Fl. Scultenna
Ad taberna frigida
Luca
Pisis
Florentia Tuscorum
Sena Iulia
Aquas uolaternas
Populonio
Aqua Populonia
Ins. Corsica
Ins. Sardinia
Sulci
Turribus
Caralis
Hyppone Regio
Tipasa
Ad molas
Vatari
Ad Mercurium
Badias
Tuburbo
Roglata
Thabudeos
Ad germani
Ad pisinam
Ad aquas Herculis
Turris Caesaris
Ad calorum Herculis
Castellum Fabatianum
Ad villam Servilianam
Ad Rubras
Ad lapidem Baium
Fonte potamiano
Aqui Thibilitanis
ETRVRIA
P R O V I N C I A
Tortona (Dertona)
Genua
Constantine
Arbon
Bregenz
Porto Torres
Como
Lomitore
Kellmuenz
Augsburg
Frigido
Lucca
Pisa
Pavia
Prope Cecina
Mailand
Torre di Vado
Bagni di Montecerboli
Hammam Meskoutin
Bu prope Bona
Piacenza
Prope Piombino
Firenze (Florenz)
Trento (Trient)
Siena
Prope Montemarciano
Verona

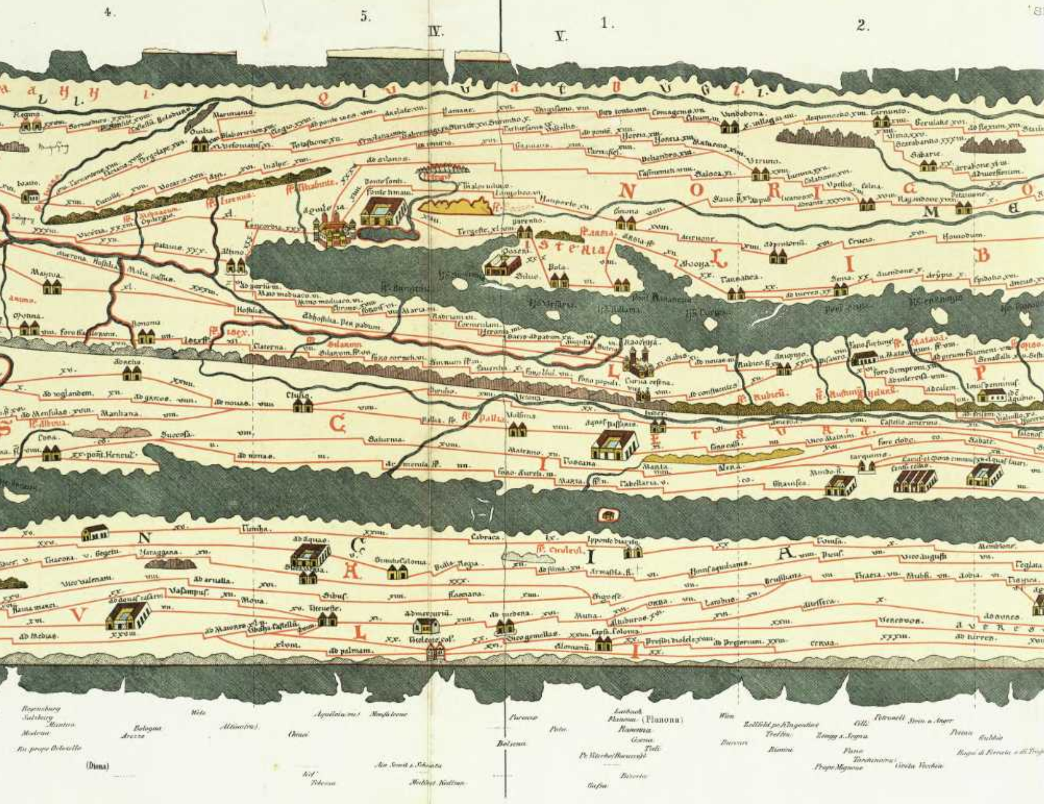

4.
5.
IV.
V.
1.
2.
Aquileia
Vindobona
Carnunto
NORICO
ISTRIA
LIBURNIA
Tergeste
Bola
Ravenna
Ariminum
Bononia
Mutina
Placentia
ETRURIA
Clusio
Tarquinis
AFRICA
Regensburg
Salzburg
Mantova
Modena
Bologna
Arezzo
Ad propre Orbetello
(Diona)
Altino
Chiusi
Aquileia
Bolsena
Parenzo
Pola
Laibach
Planona (Planona)
Ravenna
Cesena
Todi
Pr Viterbo
Wien
Rimini
Fano
Civita Vecchia
Petronell
Stein a. Anger
Cilli
Pettau

EGMENTUM V

3. 4. 5. V. VI. 1.

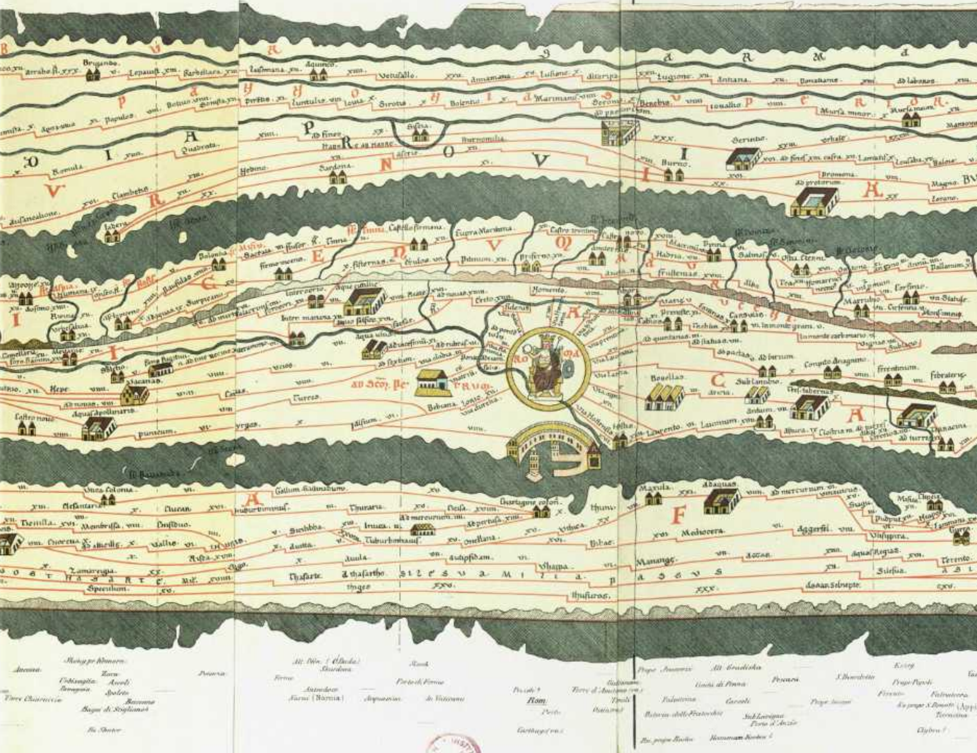

ROMA
Brigando
Arrabo fl.
Aquinco
Vetusallo
Lugione
Antiana
Ad labores
Mursa minor
Mursa maior
Serona
Sirotis
Bolentio
Ad finem
Sardona
Burno
Ad protorium
Castello firmano
Cupra Maritima
Castro truentino
Hadria
Pinna
Ostia Aterni
Interamna
Nomento
Ereto
Preneste
Gabios
Tibur
Sublaqueo
Bouellas
Aricia
Sub lanubio
Tres tabernas
Antium
Ad turres
Laurento
Lauinium
Via Hostensis
Hostia
Aquas Apollinaris
Puneium
Castro nouo
Turres
Alsium
Careias
Forum flamini
Heba
Spoleto
Ad aquas
Ad mercurium
Maxula
Membrissa
Tuburbo maius
Thuraria
Thasarte
Ad pertusa
Vallis
Carthagine colonia
Speculum
Ancona
Ascoli
Spoleto
Narni (Narnia)
Rom
Porto
Tivoli
Palestrina
Pescara
Porto d'Anzio
Terracina

SEGMENTUM VI

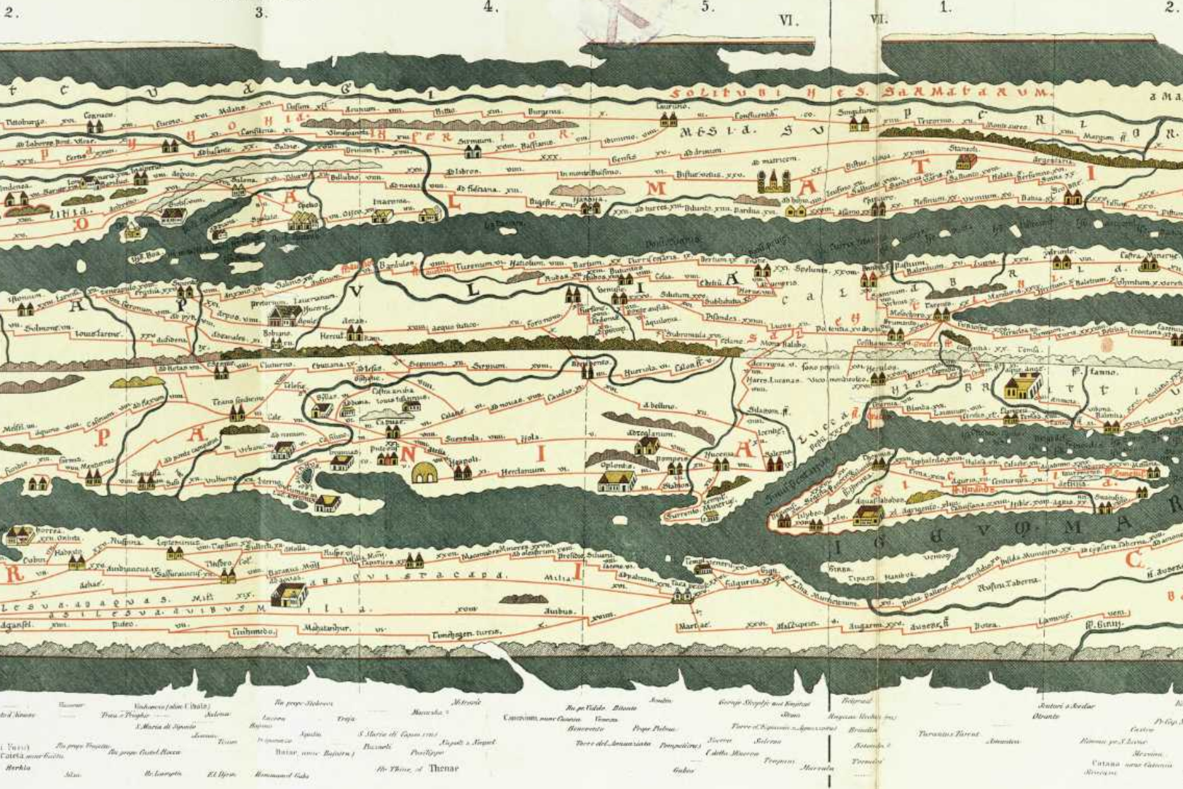
2.
3.
4.
5.
VI.
VI.
1.
2.
SOLITUDINES SARMATARUM
MESIA SUPERIOR
DALMATIA
APULIA
CALABRIA
CAMPANIA
LUCANIA
BRITTII
SICILIA
Sirmium
Tauruno
Singiduno
Margum fl.
Viminacio
Salona
Iadera
Barduli
Turenum
Natiolum
Bartium
Egnatia
Brundisium
Tarento
Heraclea
Benebento
Capuae
Neapoli
Herclanium
Pompeis
Stabios
Surrento
Salerno
Nuceria
Teano Sidicino
Suessula
Nola
Puteolis
Cumas
Baias
Sinuessa
Minturnis
Fundis
Terracina
Thermis
Tyndaride
Messana
Catina
Siracusis
Agrigento
Lilybeo
Panormo
Regio
Vibona
Carthagine
Utica
Hippone regio
Tacapas
Hadrumeto

SEGMENTUM VII

3. 4.

LUPIONES SARMAT
MESIA INFERIOR
MACEDONIA
EPIRUM NOVUM
ACHAIA
SINUS CORINTHIUS
GARAMANTES
Caput bubali
Tinsco
Scampis
Apollonia
Dyrrachio
Lignido
Larissa
Nicopoli
Petra
Scupis
Stobis
Heraclea
Hadrianopoli
Fl. Cynips
Lepti magna
Salme immensi que cum luna crescunt et decrescunt
Pons ferrus
Aulona
Prope Milaronoulz
Tripoli
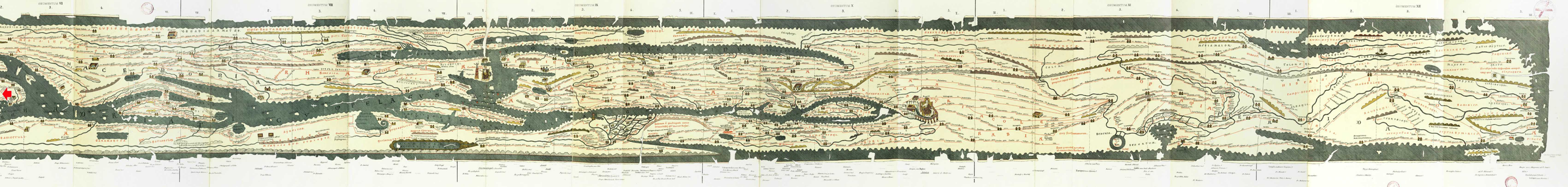
[illegible]